

FILED
GREENVILLE CO., S.C.

AUG 28 10 39 AM '85

DONNIE S. TANKERSLEY
R.M.C.

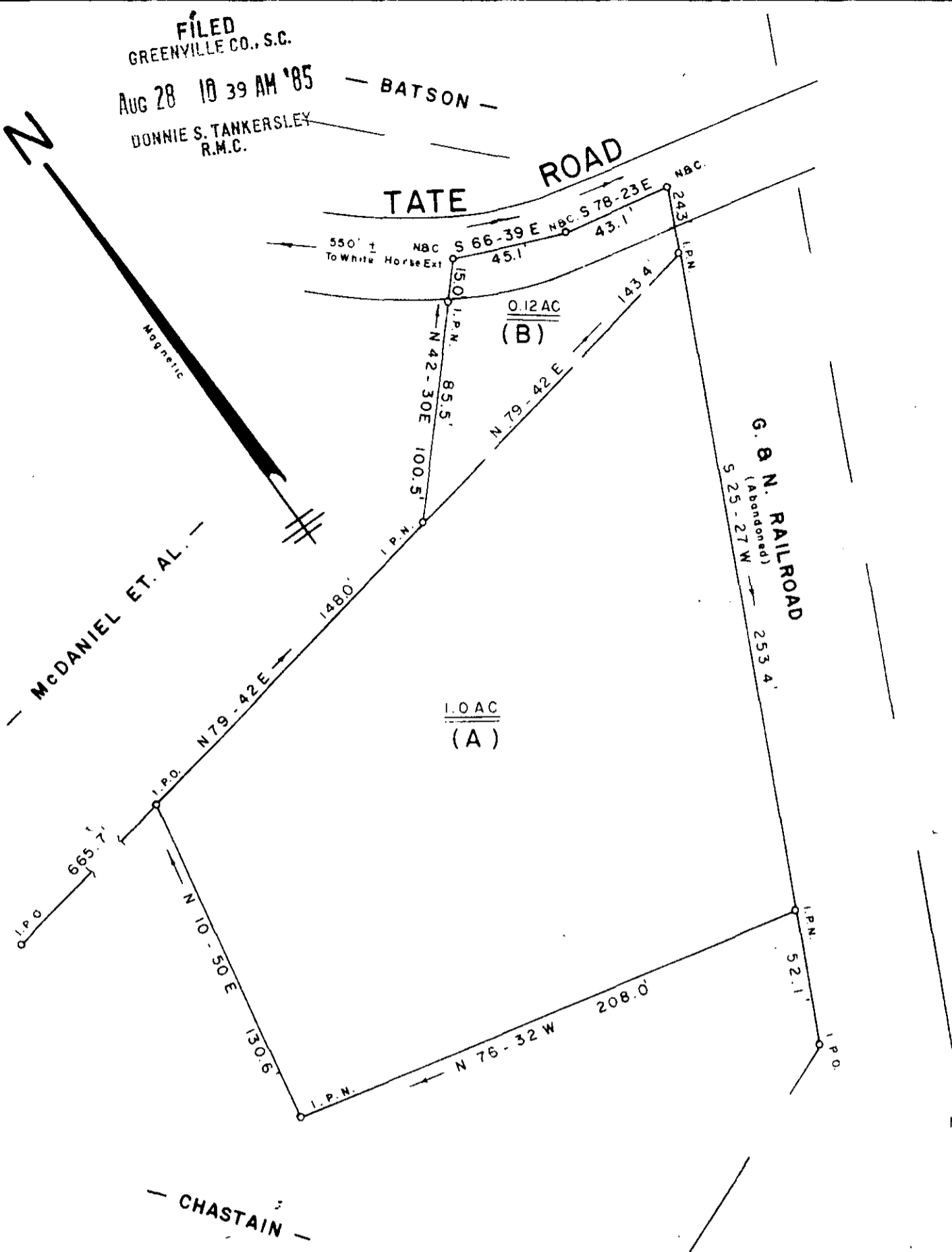
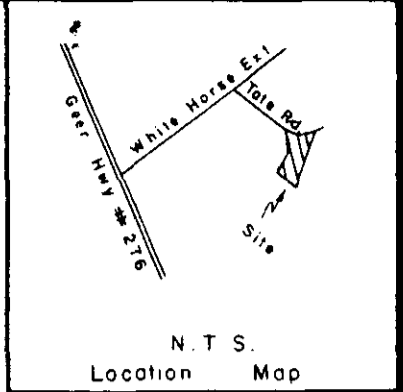

MICROFILMED

Note:
Tracks A & B. Is To Be Combined.

SURVEY FOR
DONALD D. TAYLOR
SHEILA C. TAYLOR
 NEAR TRAVELERS REST GREENVILLE COUNTY
 SOUTH CAROLINA

JULY 10, 1985

AUG 28 1985

11V-26 6937

THIS PLAT IS NOT A SUBDIVISION AS DEFINED BY THE GREENVILLE COUNTY SUBDIVISION REGULATIONS.
 8/28/1985 *John H. Williams Jr.*
 Chairman, Secretary, or Director of Planning.
 Greenville County Planning Commission

I Hereby Certify That The Ratio Of Precision Of The Field Survey Is 1/5000 As Shown Hereon And The Area Was Determined By Computer.

Jeffery M. Plumblee
 JEFFERY M. PLUMBLEE, INC.
 LAND SURVEYING
 Scale 1"=50'

JEFFERY M. PLUMBLEE, INC.
LAND SURVEYING

P O BOX 788
TRAVELERS REST, S C 29690

(803) 834-4426

505.5-1-Pt.23

F.B.29